



SIM4NEXUS

*5th International Conference on
Sustainable Solid Waste Management*

Unfolding Policy Goals and Interactions through an Informative Policy Analysis of the Nexus Water-Energy-Land- Food-Climate



University of Thessaly (UTH)



National Technical University
of Athens (NTUA)

Chrysaïda Papadopoulou NTUA

Maria P. Papadopoulou, NTUA

Chrysi Laspidou, UTH

22/06/2017

This project has received funding from the European
Union's Horizon 2020 research and innovation programme
under grant agreement No 689150 SIM4NEXUS





Policy Analysis

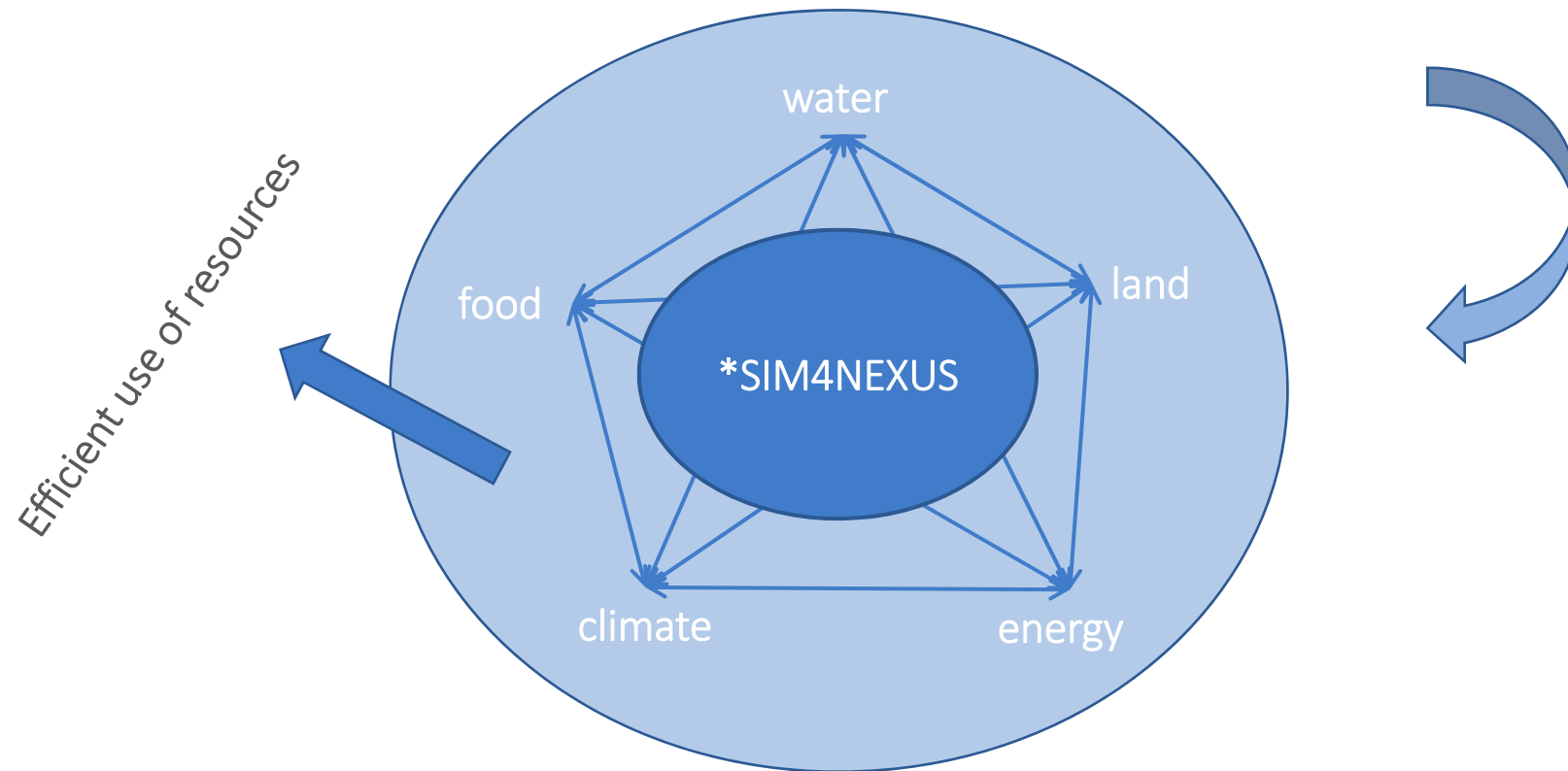

*Sustainable Integrated Management for the NEXUS of water-land-food-energy-climate for a resource efficient Europe

This project has received funding from the European Union's Horizon 2020 research and innovation programme under grant agreement No 689150 SIM4NEXUS



SIM4NEXUS

The Concept

- ✓ **Sustainable management** of natural resources - Social welfare
 - Economic prosperity
- ✓ **Nexus**: Water-Land-Food-Energy-Climate
- ✓ **Pressures**: Population – Urbanization – Abandonment of agricultural land – New consumption patterns
- ✓ Agricultural sector
- ✓ Tourist sector
- ✓ **Climate change**

This project has received funding from the European Union's Horizon 2020 research and innovation programme under grant agreement No 689150 SIM4NEXUS



SIM4NEXUS

Approach

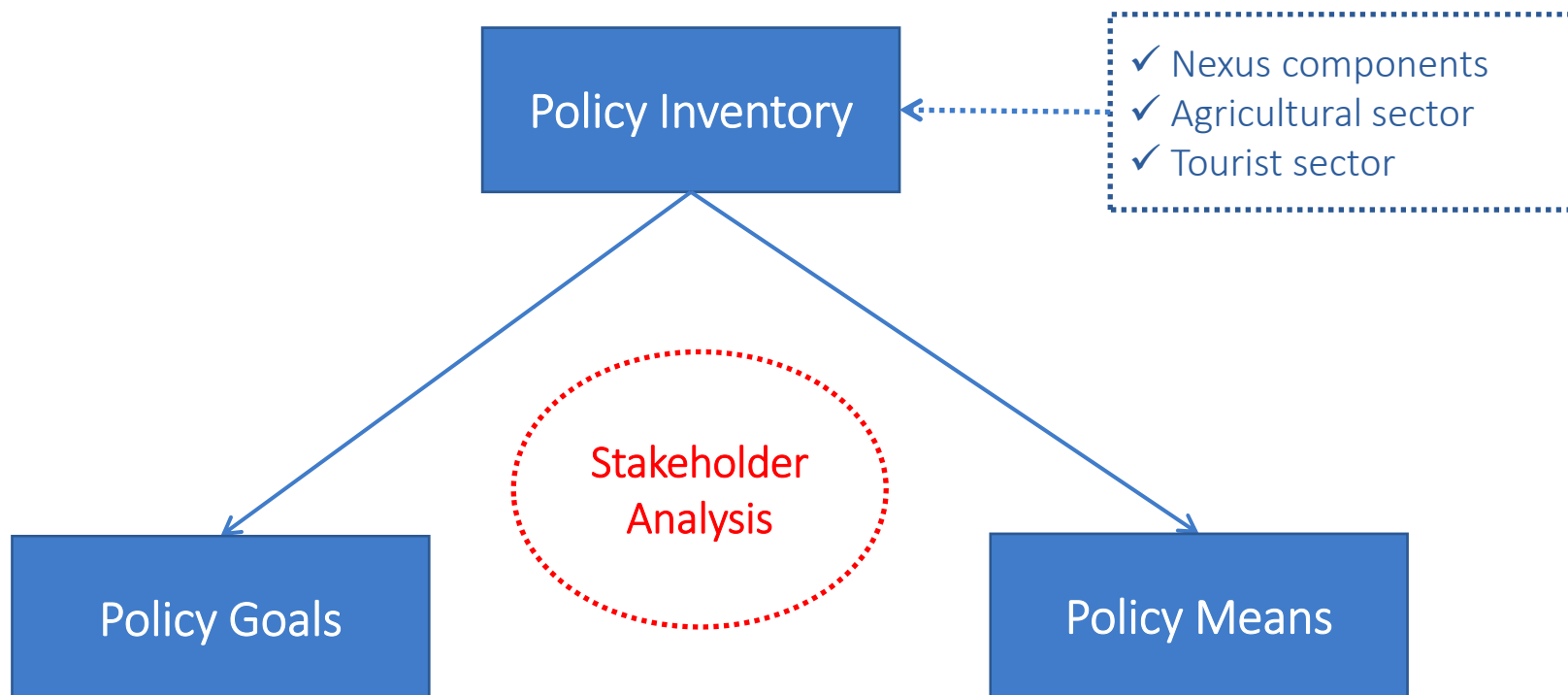

This project has received funding from the European Union's Horizon 2020 research and innovation programme under grant agreement No 689150 SIM4NEXUS



SIM4NEXUS

Policy inventory

- ✓ **Climate:** GHG emissions, climate change impacts, resilience against climate change
- ✓ **Water:** sustainable management of water resources, river basin management plans, quality of water resources
- ✓ **Food:** security, public health
- ✓ **Energy:** RES, cogeneration, national energy goals (2020, 2030), energy saving, national energy mix
- ✓ **Land:** integrated spatial development, national strategic options for spatial and urban planning, special frameworks
- ✓ **Agricultural sector:** livestock, pesticides, pastures, farmers' register, agricultural entrepreneurship
- ✓ **Tourist sector:** Tourist entrepreneurship, tourist training, sustainable development of tourism

This project has received funding from the European Union's Horizon 2020 research and innovation programme under grant agreement No 689150 SIM4NEXUS



SIM4NEXUS

Policy goals and means per sector (1)

Policy area	Policy goals	Policy means
Climate	<ul style="list-style-type: none"> ❖ Limitation and reduction of emissions ❖ Actions / stimuli for the adaptation of economic sectors ❖ Increase climate change adaptation ability 	<ul style="list-style-type: none"> ❖ Energy efficiency ❖ Use of technologies that capture CO₂ ❖ Cogeneration and energy saving ❖ Promotion of R&D in the field of RES
Water	<ul style="list-style-type: none"> ❖ Protection and management of surface water and groundwater ❖ Sustainable use of water resources 	<ul style="list-style-type: none"> ❖ River basin management plans ❖ Monitoring water resources status ❖ Administrative bodies responsible for water resources management
Food	<ul style="list-style-type: none"> ❖ Food security 	<ul style="list-style-type: none"> ❖ Monitoring food industry ❖ Constraints in the food market

This project has received funding from the European Union's Horizon 2020 research and innovation programme under grant agreement No 689150 SIM4NEXUS



SIM4NEXUS

Policy goals and means per sector (2)

Policy area	Policy goals	Policy means
Energy	<ul style="list-style-type: none"> ❖ Sustainable management of RES ❖ Electricity production from RES – RES sharing ❖ Cogeneration of electricity and heat ❖ National energy goals (2020, 2030) ❖ Energy efficiency and energy saving 	<ul style="list-style-type: none"> ❖ Installation of RES power plants ❖ Special criteria for the installation of wind parks, P/Vs ❖ Promotion of biomass and biofuels ❖ Promotion of natural gas market ❖ Promotion of RES use in buildings – Energy efficiency in buildings
Land	<ul style="list-style-type: none"> ❖ Development of a national strategy for spatial and urban planning ❖ Development of a balanced and competitive economy 	<ul style="list-style-type: none"> ❖ Regulation of land uses ❖ Promotion of entrepreneurship ❖ Complementarity between urban and rural regions ❖ Complementarity among productive sectors

Policy goals and means per sector (3)

Policy area	Policy goals	Policy means
Agriculture	<ul style="list-style-type: none"> ❖ Sustainable development of the agricultural sector ❖ Preservation of plant genetic resources ❖ Sustainable use of pesticides ❖ Identification of pastures and grazing land in Greece 	<ul style="list-style-type: none"> ❖ Special measures for the sustainable management of plant genetic resources ❖ Training on pesticide use ❖ Mapping of pastures ❖ Enhancement of agricultural training ❖ National database / register of farmers and plots
Tourism	<ul style="list-style-type: none"> ❖ Sustainable development of the tourist sector ❖ Development of tourist entrepreneurship ❖ Promotion of the Greek tourist 'product' 	<ul style="list-style-type: none"> ❖ Supporting tourist investments ❖ Differentiation of tourist activities and tourist product ❖ Tourist training ❖ Strengthening R&D in the tourist sector

This project has received funding from the European Union's Horizon 2020 research and innovation programme under grant agreement No 689150 SIM4NEXUS



SIM4NEXUS

Policy (indicative) examples (1)

- ✓ **Reduction** of **methane** emissions
- ✓ Exploitation and promotion of **natural gas** for heating and cooling
- ✓ **Climate change impacts** on **agriculture** - Database
- ✓ National **monitoring network** for **water quality** and **water quantity**
- ✓ **River basin management plans**
- ✓ **Differentiated crop patterns** – Locally adapted crops
- ✓ **Certification** of pesticides
- ✓ **Mapping of pastures**

This project has received funding from the European Union's Horizon 2020 research and innovation programme under grant agreement No 689150 SIM4NEXUS



SIM4NEXUS

Policy (indicative) examples (2)

- ✓ **Food and fodder security**
- ✓ Criteria for the **installation** of **wind parks, P/Vs, biomass** processing units, **geothermal** and **hydropower** plants
- ✓ Definition of **'Wind Priority Areas'** and **'Wind Suitability Areas'**
- ✓ Connection of **RES** power plants to the **electricity distribution system**
- ✓ **Land use regulations**
- ✓ **Limitation** of **urbanization** – **Development** of **rural regions**
- ✓ **Differentiation** of **tourist activities** – Locally adapted



Stakeholder analysis

- ✓ **Role of stakeholders** during the policy design process
- ✓ **Influence** on policies
- ✓ **Interest** on policies
- ✓ **Power** and **means** to affect the implementation of a policy
- ✓ Stakeholders' **future plans** with respect to the policy framework
- ✓ Stakeholders' **experience** and **expertise**
- ✓ Clarification of **misunderstandings**
- ✓ Enriching **knowledge** stock

This project has received funding from the European Union's Horizon 2020 research and innovation programme under grant agreement No 689150 SIM4NEXUS



SIM4NEXUS

Mapping of stakeholders

Key stakeholders

- ✓ Ministry of Environment and Energy
- ✓ Ministry of Tourism
- ✓ Ministry of Foreign Affairs
- ✓ Hellenic Public Power Corporation S.A.

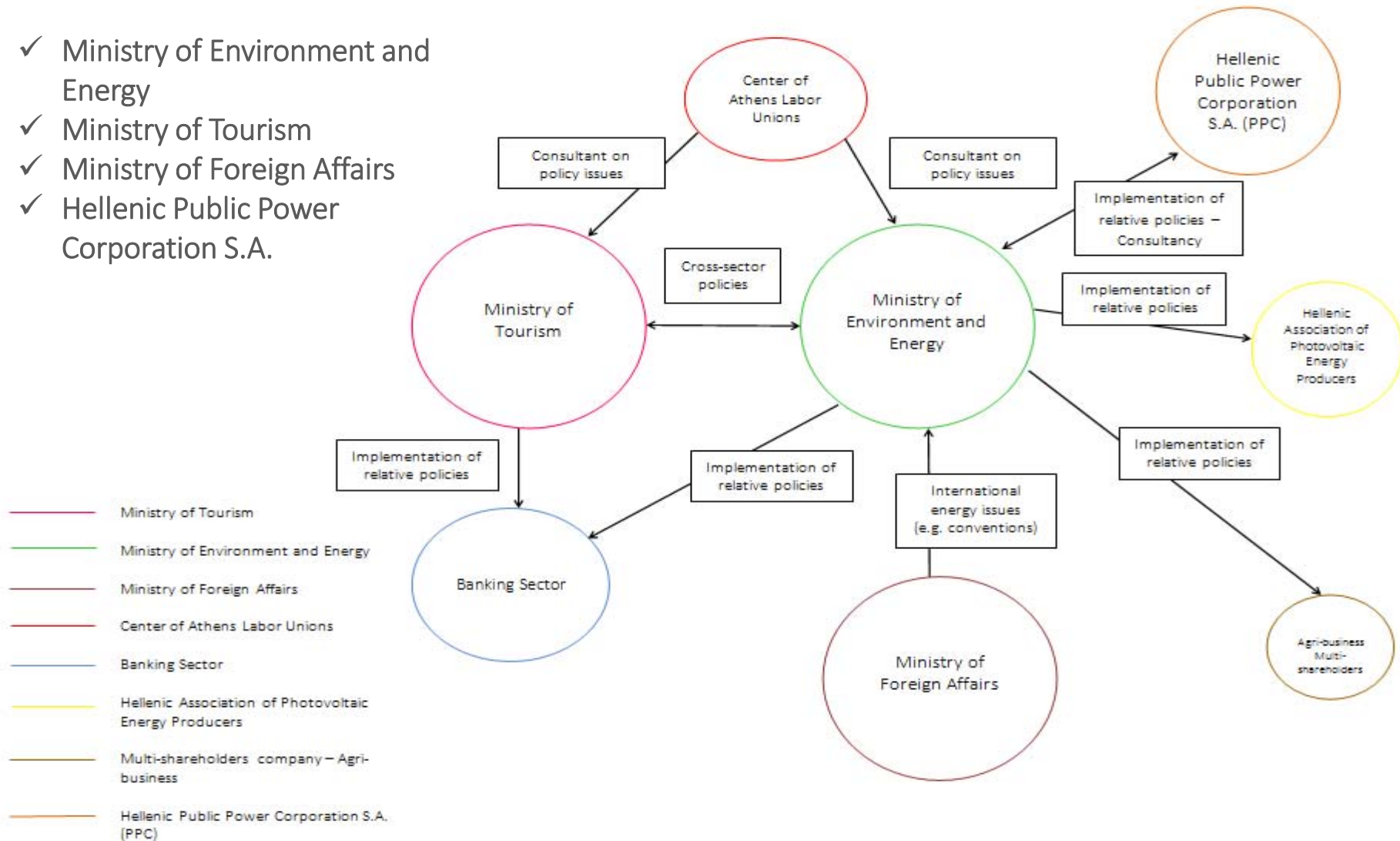

This project has received funding from the European Union's Horizon 2020 research and innovation programme under grant agreement No 689150 SIM4NEXUS



SIM4NEXUS

Conclusions

- ✓ Identification of the **policy framework** regulating the management of the **nexus components** – Decoding
- ✓ **Terms** and **conditions** for the establishment of relative activities
- ✓ Investigation of **policy priorities** and future strategic directions
- ✓ Clarification of **policy goals** and **means**
- ✓ Engagement of **stakeholders** – **Participatory** dimension
- ✓ Fruitful **information exchange**
- ✓ Limitation of **knowledge** gaps
- ✓ Deeper **insight** in the policy issues explored

This project has received funding from the European Union's Horizon 2020 research and innovation programme under grant agreement No 689150 SIM4NEXUS



SIM4NEXUS

Thanks for your attention!

For further information please consult
www.sim4nexus.eu,
follow us at @SIM4NEXUS

Chrysaida Papadopoulou, *Researcher NTUA*
xpap@survey.ntua.gr

Maria P. Papadopoulou, *Associate Professor NTUA*
mpapadop@mail.ntua.gr

Chrysi Laspidou, *Associate Professor University of
Thessaly*
laspidou@uth.gr



SIM4NEXUS

This project has received funding from the European
Union's Horizon 2020 research and innovation programme
under grant agreement No 689150 SIM4NEXUS

